

*Ataque de Errico Shemes*  
*Herriko Semeen Eraso*

*Paso Doble*  
1.886

**Música:** *Raimundo Sarriegi Etxeberria*

**Instr.:** *J. M.<sup>a</sup> Oiarzabal Beloki*

KULTUR ETA TURISMO EKINTZETXEA  
CENTRO DE ATRACCION Y TURISMO

# ATAQUE DE ERRIKO SHEMES HERRIKO SEMEEN ERASOA (año 1861 urtea)

R.Sarriegiren konposaketa hau 1861. urtean estreinatu zen Donostiako Martxarekin batera. 1886 urteko San Sebastian egunean Danborradako gai klasikoekin batera entzun zela jakiten da.

Konposizio hau Casa Diazek mende hasieran argitaratutako "Carnaval de San Sebastian" liburuan bildu zen, ondoren, 1971. Urtean, Donostiako Aurrezki Kutxa Munizipalak argitaratutako M<sup>a</sup> de Arozamena eta Tomás Garbizuren "Viejas Canciones Donostiaras" liburuan.

1994 urterarte ahazturik utzi ba zen, Gros auzoko Hungariako konpartsak bere 10. Urteurrenean eta Donostiako lhauterien melodia zaharrei buruzko emanaldi batetan berreskuratu egin zuen. Juan A. Antero Aranzamendik egokitu zituen "Peña Recreativa La Gaviota" danborradak beren danbor eta barrilez eskeinitako makilkadak. Melodia Jose M<sup>a</sup> Oiarzabal Beloki maisu eta zuzendariak egin zuen, emanaldi hau Donostiako Udal Kontserbatorio Goreneko Bandarekin eskeini zuen.

1998 urtean Donostiako Danborraden Komisioak partitura hau San Sebastian eguneko erreperitorioan sartzea erabaki zuen.

Esta composición de R.Sarriegui fue estrenada conjuntamente con la marcha de San Sebastián el año 1861. El día de San Sebastián del año 1886 se cita que fue interpretada junto con las obras clásicas de la Tamborrada.

Fue recogida en el libro "Carnaval de San Sebastián" editado por la Casa Díaz a comienzos del siglo y posteriormente en el de las Viejas Canciones Donostiaras de Jesús M<sup>a</sup> de Arozamena y Tomás Garbizu editado por la Caja de Ahorros Municipal de San Sebastián el año 1971.

Quedó en el olvido hasta que en el año 1994, que con motivo del 10<sup>o</sup> aniversario de la formación de la Comparsa de Caldereros de la Hungría del barrio de Gros y dentro de un espectáculo basado en antiguas melodías del carnaval donostiarra, se interpretó con el acompañamiento de los tambores y barriles de la Tamborrada de la Peña Recreativa la "Gaviota" siendo adaptados los golpes rítmicos por Juan A. Antero Aranzamendi. La instrumentación musical de la melodía fue realizada por el profesor y director José M<sup>a</sup> Oiarzabal Beloki, quien al frente de la banda del Conservatorio Municipal de Donostia dirigió todo el espectáculo.

El año 1998 la Comisión de Tamborradas de Donostia, tomó la decisión de incorporar esta partitura al repertorio tradicional de la Tamborrada del día de San Sebastián.

## ATAQUE DE ERRICO SHEMES HERRIKO SEMEEN ERASOA

### MUSIKA TRESNEN ZERRENDA

- 1.- FLAUTINA
- 2.- 1. FLAUTA
- 3.- 2. FLAUTA
- 4.- 1. OBOEA
- 5.- 2. OBOEA
- 6.- 1. KLARINETEA
- 7.- 2. KLARINETEA
- 8.- 3. KLARINETEA
- 9.- REKINTOA
- 10.- 1. SAXO ALTUA
- 11.- 2. SAXO ALTUA
- 12.- SAXO TENOREA
- 13.- FAGOTA
- 14.- BONBARDINOA
- 15.- 1. TRONPETA
- 16.- 2. TRONPETA
- 17.- 1. TRONPA
- 18.- 2. TRONPA
- 19.- 1. TRONBOIA
- 20.- 2. TRONBOIA
- 21.- 3. TRONBOIA
- 22.- TUBA
- 23.- KAJA
- 24.- DUNBALA ETA TXINDATAK
- 25.- DANBORRAK ETA UPELAK

ATAQUE DE ERRICO SHEMES  
HERRIKO SEMEEN ERASOA

R. Sarriegi  
Instr.: J.M<sup>a</sup>. Oiarzabal

Paso - Doble

Flautina

ATAQUE DE ERRICO SHEMES  
 HERRIKO SEMEEN ERASOA  
 Paso - Doble

R. Sarriegi  
 Instr.: J.M<sup>a</sup>. Oiarzabal

1. Flauta

*f*

*f*

*ff* *p*

*f*

*ff*

*ff*

*f*

*ff*

*tr* *tr* *tr*

*ff*

*ff*

ATAQUE DE ERRICO SHEMES  
HERRIKO SEMEEN ERASOA  
Paso - Doble

R. Sarriegi  
Instr.: J.M<sup>a</sup>. Oiarzabal

ATAQUE DE ERRICO SHEMES  
HERRIKO SEMEEN ERASOA  
Paso - DobleR. Sarriegi  
Instr.: J.M<sup>a</sup>. Oiarzabal

2. Flauta

2. Flauta

*f*

*f*

*ff*

*p*

*f*

*ff*

*p*

*ff*

*ff*

3

ATAQUE DE ERRICO SHEMES  
HERRIKO SEMEEN ERASOA  
Paso - Doble

R. Sarriegi  
Instr.: J. M<sup>a</sup>. Oiarzabal

## ATAQUE DE ERRICO SHEMES

HERRIKO SEMEEN ERASOA

Paso - Doble

R. Sarriegi

Instr.: J.M<sup>a</sup>. Oiarzabal

1. Oboea

ATAQUE DE ERRICO SHEMES  
HERRIKO SEMEEN ERASOA  
Paso - Doble

R. Sarriegi  
Instr.: J. M<sup>o</sup>. Oiarzabal

ATAQUE DE ERRICO SHEMES  
 HERRIKO SEMEEN ERASOA  
 Paso - Doble

R. Sarriegi  
 Instr.: J.M<sup>a</sup>. Oiarzabal

2. Oboea

ATAQUE DE ERRICO SHEMES  
HERRIKO SEMEEN ERASOA  
Paso - Doble

R. Sarriegi  
Instr.: J.M<sup>3</sup>. Oiarzabal

## ATAQUE DE ERRICO SHEMES

HERRIKO SEMEEN ERASOA

Paso - Doble

R. Sarriegi

Instr.: J.M<sup>a</sup>. Oiarzabal

1. Klarineta

ATAQUE DE ERRICO SHEMES  
HERRIKO SEMEEN ERASOA  
Paso - Doble

R. Sarriegi  
Instr.: J.M<sup>o</sup>. Oiarzabal

ATAQUE DE ERRICO SHEMES  
HERRIKO SEMEEN ERASOA  
Paso - Doble

R. Sarriegi  
Instr.: J.M<sup>a</sup>. Oiarzabal

2. Klarineta

*f*

*f* *ff*

*p*

*f*

*ff*

*p*

*ff*

ATAQUE DE ERRICO SHEMES  
HERRIKO SEMEEN ERASOA  
Paso - Doble

R. Sarriegi  
Instr.: J.M<sup>a</sup>. Oiarzabal

ATAQUE DE ERRICO SHEMES  
 HERRIKO SEMEEN ERASOA  
 Paso - Doble

R. Sarriegi  
 Instr.: J.M<sup>3</sup>. Oiarzabal

3. Klarinetea

*f*

*ff* *p* *f* *ff* *p* *ff*

ATAQUE DE ERRICO SHEMES  
 HERRIKO SEMEEN ERASOA  
 Paso - Doble

R. Sarriegi  
 Instr.: J. M<sup>a</sup>. Oiarzabal

ATAQUE DE ERRICO SHEMES  
 HERRIKO SEMEEN ERASOA  
 Paso - Doble

R. Sarriegi  
 Inst.: J.M<sup>a</sup>. Oiarzabal

Rekintoa

*f*

*f*

*ff* *p*

*f*

*ff*

*p*

*ff*

ATAQUE DE ERRICO SHEMES  
HERRIKO SEMEEN ERASOA  
Paso - Doble

R. Sarriegi  
Inst.: J.M<sup>a</sup>. Oiarzabal

3

3

1. 2.

ff 3

2.

ATAQUE DE ERRICO SHEMES  
 HERRIKO SEMEEN ERASOA  
 Paso - Doble

R. Sarriegi  
 Inst.: J. M<sup>a</sup>. Oiarzabal

1. Saxo Altua

ATAQUE DE ERRICO SHEMES  
HERRIKO SEMEEN ERASOA  
Paso - Doble

R. Sarriegi  
Inst.: J.M<sup>a</sup>. Oiarzabal

ATAQUE DE ERRICO SHEMES  
 HERRIKO SEMEEN ERASOA  
 Paso - Doble

R. Sarriegi  
 Instr.: J.M<sup>a</sup>. Oiarzabal

Saxo Tenorea

- Staff 1: *f* (forte)
- Staff 2: *f* (forte)
- Staff 3: *ff* (fortissimo) and *p* (piano)
- Staff 4: *f* (forte)
- Staff 5: *ff* (fortissimo)
- Staff 6: *p* (piano)
- Staff 7: *ff* (fortissimo)
- Staff 8: *ff* (fortissimo)
- Staff 9: *ff* (fortissimo)
- Staff 10: *ff* (fortissimo)

ATAQUE DE ERRICO SHEMES  
 HERRIKO SEMEEN ERASOA  
 Paso - Doble

R. Sarriegi  
 Instr.: J.M<sup>a</sup>. Oiarzabal

ATAQUE DE ERRICO SHEMES  
 HERRIKO SEMEEN ERASOA  
 Paso - Doble

R. Sarriegi  
 Inst.: J.M<sup>a</sup>. Oiarzabal

2. Saxo Altua

ATAQUE DE ERRICO SHEMES  
HERRIKO SEMEEN ERASOA  
Paso - Doble

R. Sarriegi  
Inst.: J.M<sup>a</sup>. Oiarzabal

ATAQUE DE ERRICO SHEMES  
 HERRIKO SEMEEN ERASOA  
 Paso - Doble

R. Sarriegi  
 Instr.: J.M<sup>a</sup>. Oiarzabal

Fagota

- Staff 1: *f* (forte)
- Staff 2: *f* (forte) and *ff* (fortissimo)
- Staff 3: *p* (piano) and *f* (forte)
- Staff 4: *p* (piano) and *f* (forte)
- Staff 5: *ff* (fortissimo)
- Staff 6: *p* (piano)
- Staff 7: *ff* (fortissimo)
- Staff 8: *ff* (fortissimo)
- Staff 9: *ff* (fortissimo)
- Staff 10: *ff* (fortissimo)

## ATAQUE DE ERRICO SHEMES

HERRIKO SEMEEN ERASOA

Paso - Doble

R. Sarriegi

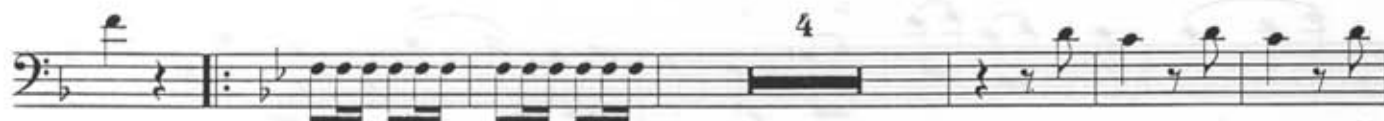
Instr.: J.M<sup>a</sup>. Oiarzabal

ATAQUE DE ERRICO SHEMES  
 HERRIKO SEMEEN ERASOA  
 Paso - Doble

R. Sarriegi  
 Instr.: J.M<sup>a</sup>. Oiarzabal

Bonbardinoa

*f*

*ff*

*p* *p* *f*

*ff*

*p*

*ff*

ATAQUE DE ERRICO SHEMES  
HERRIKO SEMEEN ERASOA  
Paso - Doble

R. Sarriegi  
Instr.: J.M<sup>a</sup>. Oiarzabal

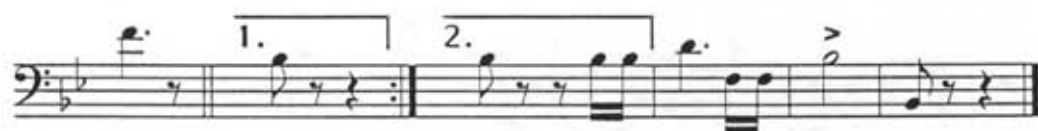

ATAQUE DE ERRICO SHEMES  
 HERRIKO SEMEEN ERASOA  
 Paso - Doble

R. Sarriegi  
 Instr.: J.M<sup>a</sup>. Oiarzabal

1. Tronpeta

ATAQUE DE ERRICO SHEMES  
 HERRIKO SEMEEN ERASOA  
 Paso - Doble

R. Sarriegi  
 Instr.: J. M<sup>a</sup>. Oiarzabal

ATAQUE DE ERRICO SHEMES  
 HERRIKO SEMEEN ERASOA  
 Paso - Doble

R. Sarriegi  
 Instr.: J.M<sup>a</sup>. Oiarzabal

2. Tronpeta

ATAQUE DE ERRICO SHEMES  
HERRIKO SEMEEN ERASOA  
Paso - Doble

R. Sarriegi  
Instr.: J.M<sup>a</sup>. Oiarzabal

ATAQUE DE ERRICO SHEMES  
 HERRIKO SEMEEN ERASOA  
 Paso - Doble

R. Sarriegi  
 Instr.: J.M<sup>a</sup>. Oiarzabal

1. Trompa

ATAQUE DE ERRICO SHEMES  
HERRIKO SEMEEN ERASOA  
Paso - Doble

R. Sarriegi  
Instr.: J. M<sup>a</sup>. Oiarzabal

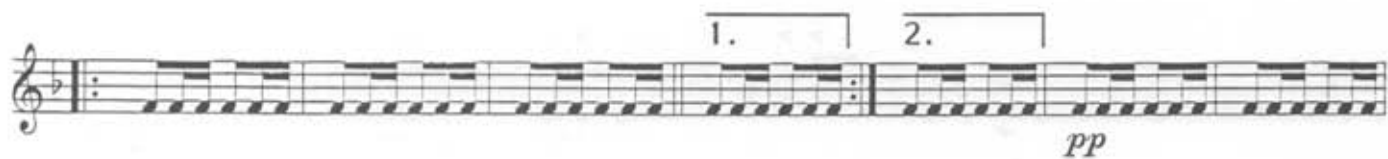

ATAQUE DE ERRICO SHEMES  
 HERRIKO SEMEEN ERASOA  
 Paso - Doble

R. Sarriegi  
 Instr.: J.M<sup>a</sup>. Oiarzabal

2. Trompa

ATAQUE DE ERRICO SHEMES  
HERRIKO SEMEEN ERASOA  
Paso - Doble

R. Sarriegi  
Instr.: J.M<sup>a</sup>. Oiarzabal

ATAQUE DE ERRICO SHEMES  
 HERRIKO SEMEEN ERASOA  
 Paso-Doble

R. Sarriegi  
 Instr.: J.M<sup>a</sup>. Oiarzabal

1. Tronboia

*f*

*ff*

*p* *f*

*ff*

*ff*

*ff*

ATAQUE DE ERRICO SHEMES  
 HERRIKO SEMEEN ERASOA  
 Paso-Doble

R. Sarriegi  
 Instr.: J.M<sup>a</sup>. Oiarzabal

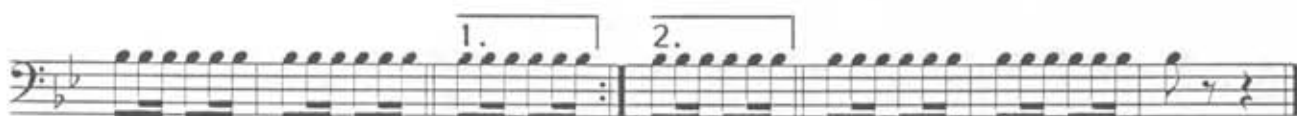

ATAQUE DE ERRICO SHEMES  
 HERRIKO SEMEEN ERASOA  
 Paso-Doble

R. Sarriegi  
 Instr.: J.M<sup>a</sup>. Oiarzabal

2. Tronboia

*f*

*ff*

*p* *f*

*ff*

*ff*

ATAQUE DE ERRICO SHEMES  
 HERRIKO SEMEEN ERASOA  
 Paso-Doble

R. Sarriegi  
 Instr.: J.M<sup>o</sup>. Oiarzabal

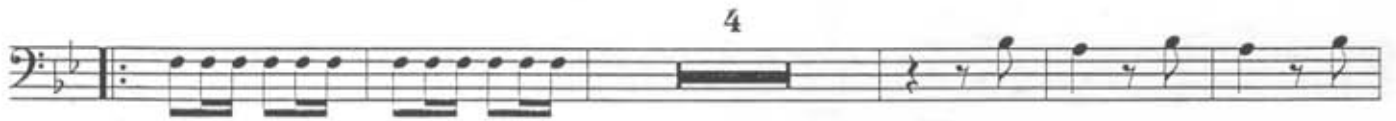
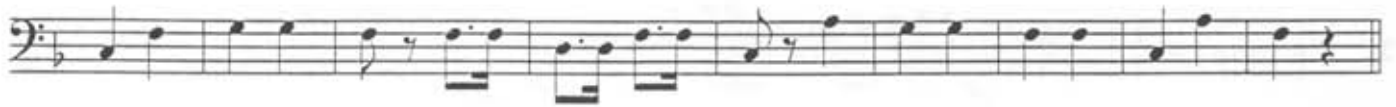

ATAQUE DE ERRICO SHEMES  
 HERRIKO SEMEEN ERASOA  
 Paso-Doble

R. Sarriegi  
 Instr.: J.M<sup>a</sup>. Oiarzabal

3. Tronboia

ATAQUE DE ERRICO SHEMES  
HERRIKO SEMEEN ERASOA  
Paso-Doble

R. Sarriegi  
Instr.: J.M<sup>a</sup>. Oiarzabal

ATAQUE DE ERRICO SHEMES  
 HERRIKO SEMEEN ERASOA  
 Paso - Doble

R. Sarriegi  
 Instr: J.M<sup>a</sup>.Oiarzabal

Tuba

ATAQUE DE ERRICO SHEMES  
HERRIKO SEMEEN ERASOA  
Paso - Doble

R. Sarriegi  
Instr: J.M<sup>a</sup>. Oiarzabal

ATAQUE DE ERRICO SHEMES  
 HERRIKO SEMEEN ERASOA  
 Paso - Doble

R. Sarriegi  
 Instr.: J.M<sup>a</sup>. Oiarzabal

Kaja

ATAQUE DE ERRICO SHEMES  
HERRIKO SEMEEN ERASOA  
Paso - Doble

R. Sarriegi  
Instr.: J.M<sup>a</sup>. Oiarzabal

3 > 3 >

f

4

1. 2.

1. 2.

ff

1. 2.

pp

3

ATAQUE DE ERRICO SHEMES  
 HERRIKO SEMEEN ERASOA  
 Paso - Doble

R. Sarriegi  
 Instr.: J.M<sup>a</sup>.Oiarzabal

Dunbala eta Txindatak

ATAQUE DE ERRICO SHEMES  
HERRIKO SEMEEN ERASOA  
Paso - Doble

R. Sarriegi  
Instr.: J.M<sup>a</sup>. Oiarzabal

Kañonazoa 3

1. 2.

1. 2.

pp

ATAQUE DE ERRICO SHEMES  
 HERRIKO SEMEEN ERASOA  
 Paso-Doble

R. Sarriegi  
 Instr.: J.M<sup>a</sup>. Oiarzabal

Gidoia

Danborrak eta Upelak

ATAQUE DE ERRICO SHEMES  
HERRIKO SEMEEN ERASOA  
Paso-Doble

R. Sarriegi  
Instr.: J.M<sup>3</sup>. Oiarzabal

ATAQUE DE ERRICO SHEMES  
 HERRIKO SEMEEN ERASOA  
 Paso-Doble

R. Sarriegi  
 Instr.: J.M<sup>a</sup>. Oiarzabal

The fifth system concludes the piece with two first endings. The first ending is marked '1.' and the second ending is marked '2.'. Both endings lead to a final cadence.

ATAQUE DE ERRICO SHEMES  
HERRIKO SEMEEN ERASOA  
Paso-Doble

R. Sarriegi  
Instr.: J.M<sup>a</sup>. Oiarzabal

